Discover how we can help

We’re passionate about making businesses succeed

Fulfilment Marketing Large format Print Social media

Table of content

TBC

Get in touch

Kickstart your business growth with X1

01753 215300

sales@x1.ltd.uk

Or alternatively scan the QR code to get in touch.

About us

Our services

Our comprehensive range of services designed to drive your business forward.

Fulfilment
Trusted by top brands to deliver seamless fulfilment services

Marketing
Get maximum return on investment with X1 digital marketing services

Social media management
Complete ease of mind with optimised social media management for your business's online success.

Print
We offer a wide range of print solutions so you can target any audience

Large format print
From events to vehicle graphics, make your marketing go further

Custom Packaging
First impressions count, make yours stand out from the rest.

Unlock your business potential

X1 offers a complete start to finish business solutions, providing stress-free fulfilment, insightful marketing, and state-of-the-art print facilities. With our wide range of services, we can help gear your business up for success.

About us

Why choose X1?

Made to fit bespoke packages

Whether it’s print, fulfilment or marketing, we can help.

Drive your business revenue

Smart business solutions to maximise your ROI.

Fast turnaround

Fast turnaround for when those deadlines are approaching.

Cost savings

Our efficient processes and strategic partnerships help you optimize your expenses.

About us

Why choose X1?

Boost traffic

Increased number of visitors to your web shop.

Identify target audience

Identify and target your audience at the right time.

Scalability

From projects big or small, we can tailor our services to you.

Enhanced customer engagement

Creating meaningful interactions with customers to help with loyalty and retention.

About us

Why choose X1?

X1 was founded over 40+ years ago with the mission to help customer-focused brands deliver exceptional experiences. We believe that great experiences lead to sales, revenue, and loyalty. Our values of integrity, innovation, and collaboration guide everything we do.

Trusted by companies around the globe

MooGoo
Natural solutions for skin problems

Rollover
The Hotdog

BARREL & Stone

GL Education

Handshake

GEN-3
EVOLUTION

About us

From bespoke consultation to business success

We understand that each business has their own unique challenges. That’s why we tailor each of our service to suit your needs, from small print runs to large scale fulfilment services, we’re here to help

1 **Bespoke consultation**
Let us get to know you and your business. Help us understand your pain points and how we can help.

2 **Let us tailor our services to you**
We create solutions that work for you. From print, marketing, fulfilment, large format and more. We tailor our services to suit your required specs and budgets.

3 **Review**
Ensuring you are happy with the result and making any tweaks for ultimate satisfaction.

4 **Roll-out**
Let’s work together to strive for your business's success!

Fulfilment

First class fulfilment to help your grow

We offer stress-free fulfilment services that improve your customer experiences. Our end-to-end solution ensures smooth order processing, efficient inventory management, and timely delivery.

1000+
items picked and packed per day

+27.9%
average cost savings per customer

25
different countries dispatched to each day

92
customers served last year

99.99%
delivery success rate

From order picking, packing, and dispatching, to inventory management, customer returns, and more. We customise our service to fit your business requirements, so you can increase your sales knowing your order fulfilment is secure. Additionally, we go the extra mile and provide evidence-based insights to help you grow. Already, hundreds of eCommerce brands enjoy the comprehensive support and rewards we provide beyond fulfilment.

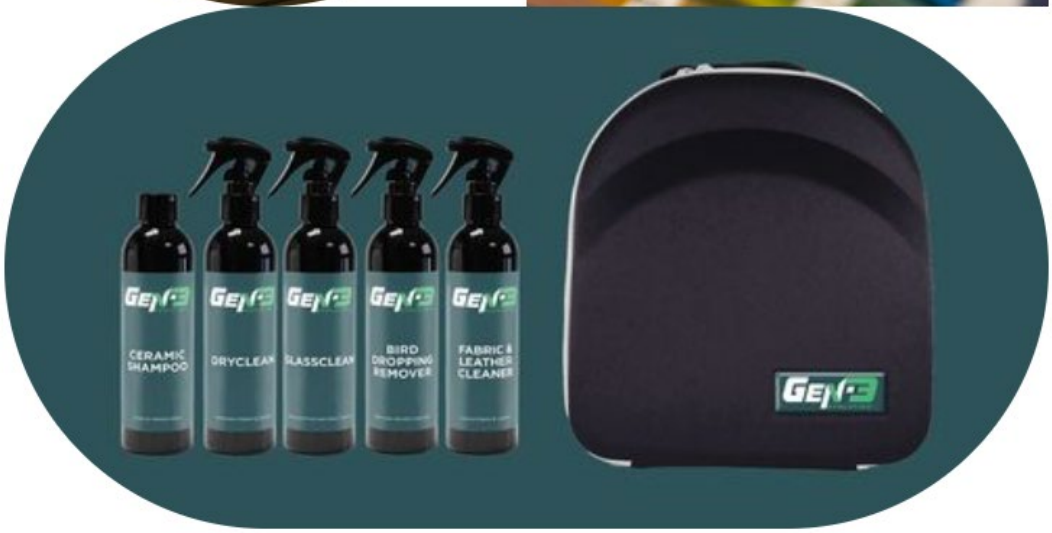

Print

Print for success

At X1, we offer stress-free fulfilment services that improve customer experience. Our end-to-end solution ensures smooth order processing, efficient inventory management, and timely delivery.

Print

Effective print solutions tailored to you

We take the time to understand your business and exactly what you need from your online print supplier - making sure your prints look amazing and can assist your business in flourishing. With our talented and friendly team, you know we'll provide you with the support you need throughout your journey. You won't find this level of expertise or dedication anywhere else - don't settle for second-best, partner with us!

Marketing

Bring life to your brand with first class marketing campaigns

X1 marketing is the perfect solution for businesses seeking a comprehensive and integrated approach to optimizing their online presence.

Marketing

Don’t get left behind, stay ahead of your competition with us

With our services, you will benefit from continuous monitoring and reporting to measure the success of campaigns and make necessary improvements. Furthermore, our collaborative and meticulous approach is the perfect partner to help you surpass any goal, whether it's increasing website traffic and conversion or boosting brand awareness.

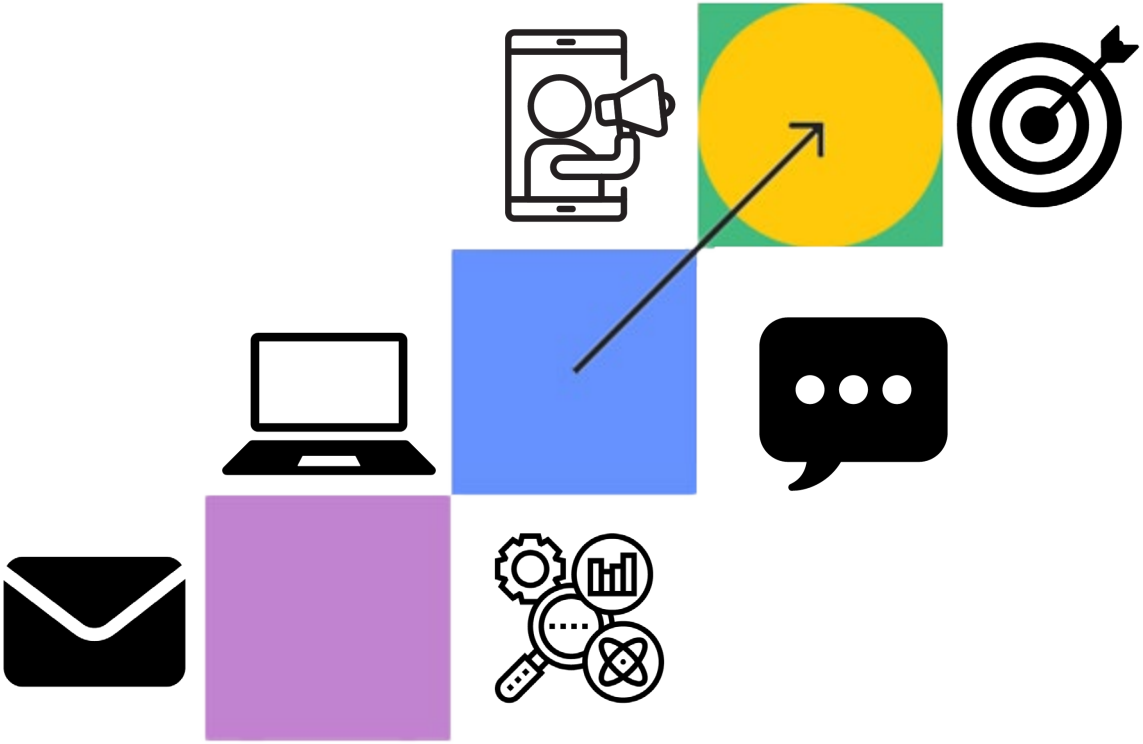

Social media management

Drive your social media for success

Reach the right people with the right message at the right time. Our X1 social media management helps optimise your social media activity to help drive brand awareness, brand engagement, website traffic and increased revenue.

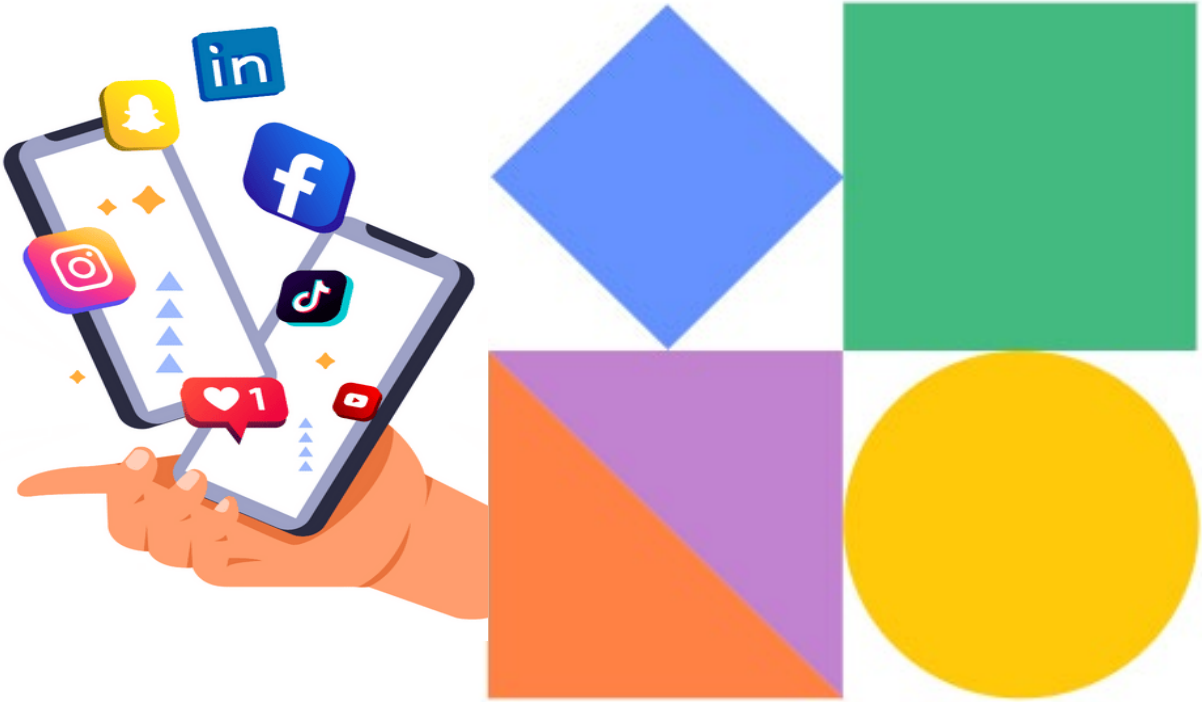

Social media management

Maintain a high-quality social media presence

Dedicating time every day to social media is extremely difficult when you are trying to grow your business. Hand the reigns over to us and we will drive your social media page to success. We align our activity with your business objectives at the heart of our service.

Global reach

Educate through aligning business strategy

Consistent posting schedule

Omnichannel marketing

Increase brand awareness

Consistent TOV aligned to your brand

Large format print

Help draw attention to you brand with our large format print services

From bespoke event stands to large scale fleet vehicle wraps, large format provides some of the most cost-effective ways to shout about your business to the masses. The bigger your message, slogan, banner, poster, or billboard, the more people are going to see and talk about it.

Events
We offer a wide range of print solutions for your events.

Vehicle wraps
From motorsport to fleet wraps, we can brand your vehicle.

Custom signage
Indoor and outdoor signage.

Office graphics
Get your office on brand to impress.

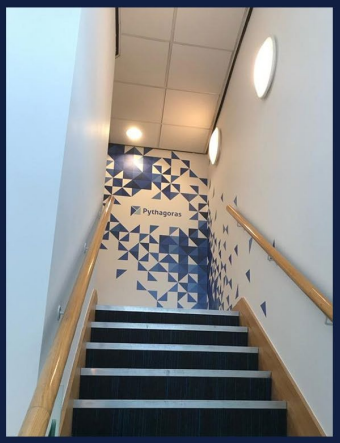

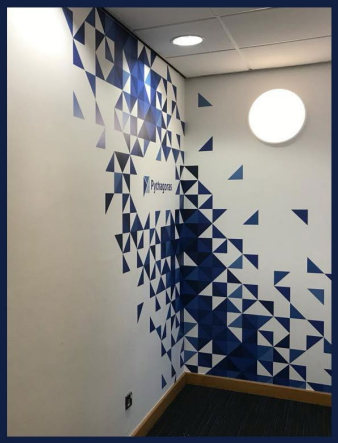

Our latest large format print work

Custom Packaging

Bespoke packaging solutions with you in mind

Do you want to provide your customers with premium-quality, fully customised packaging solutions? If so, X1 is the perfect solution!

Custom Packaging

First impressions count

Packaging solutions that work for you. With our vast range of packaging solutions, we help brands deliver unforgettable customer experiences.

Our most recent project

Let us help you…

Kickstart your business growth with X1

01753 215300

sales@x1.ltd.uk

Or alternatively scan the QR code to get in touch.

Let us help drive your business forward

- Full in-house design & artwork
- Print on demand and promotional merchandise
- Personalised, targeted direct mail marketing strategies